

S.G. No. A785/2014
SHEET 3 OF 3
Approved
for Surveyor-General
Date:

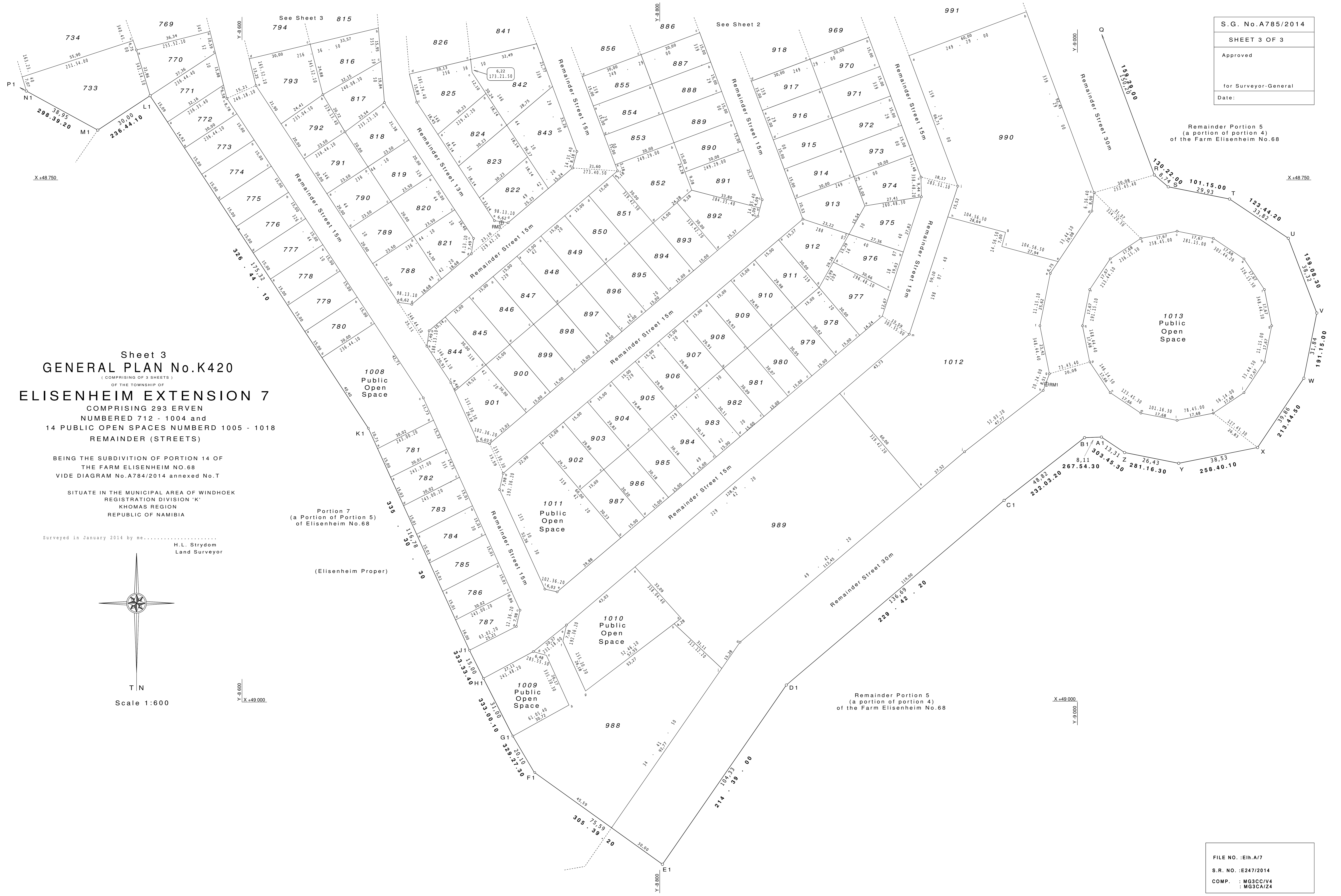

Sheet 3
GENERAL PLAN No. K420
 (COMPRISING OF 3 SHEETS)
 OF THE TOWNSHIP OF
ELISENHEIM EXTENSION 7
 COMPRISING 293 ERVEN
 NUMBERED 712 - 1004 and
 14 PUBLIC OPEN SPACES NUMBERED 1005 - 1018
 REMAINDER (STREETS)

BEING THE SUBDIVISION OF PORTION 14 OF
 THE FARM ELISENHEIM NO.68
 VIDE DIAGRAM No. A784/2014 annexed No. T

SITUATE IN THE MUNICIPAL AREA OF WINDHOEK
 REGISTRATION DIVISION 'K'
 KHOMAS REGION
 REPUBLIC OF NAMIBIA

Surveyed in January 2014 by me.....
 H.L. Strydom
 Land Surveyor

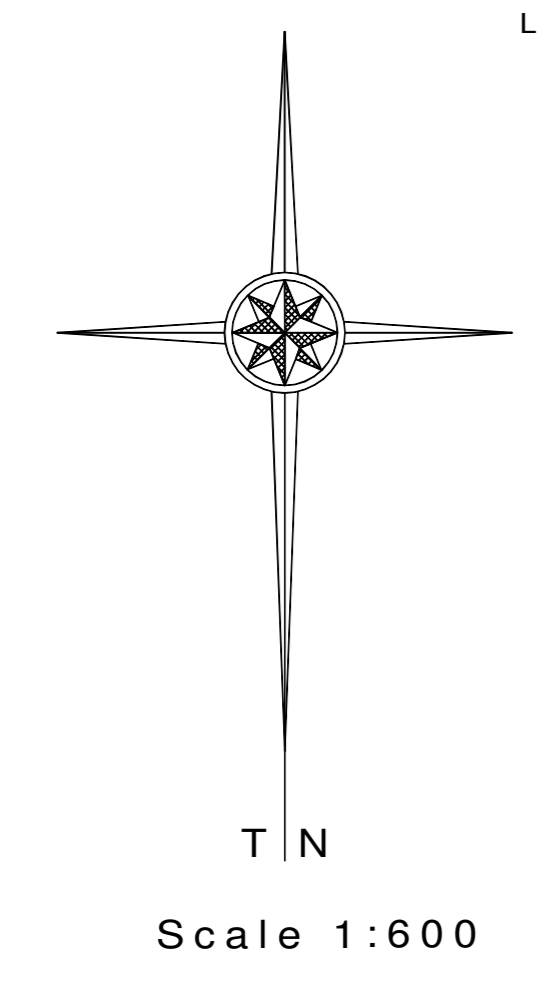

Portion 7
 (a Portion of Portion 5)
 of Elisenheim No.68
 (Elisenheim Proper)

Remainder Portion 5
 (a portion of portion 4)
 of the Farm Elisenheim No.68

Remainder Portion 5
 (a portion of portion 4)
 of the Farm Elisenheim No.68

FILE NO. :Eih. A/7
 S.R. NO. :E247/2014
 COMP. : MG3CC/V4
 : MG3CA/Z4